

MAGI MBU FLOWCHART

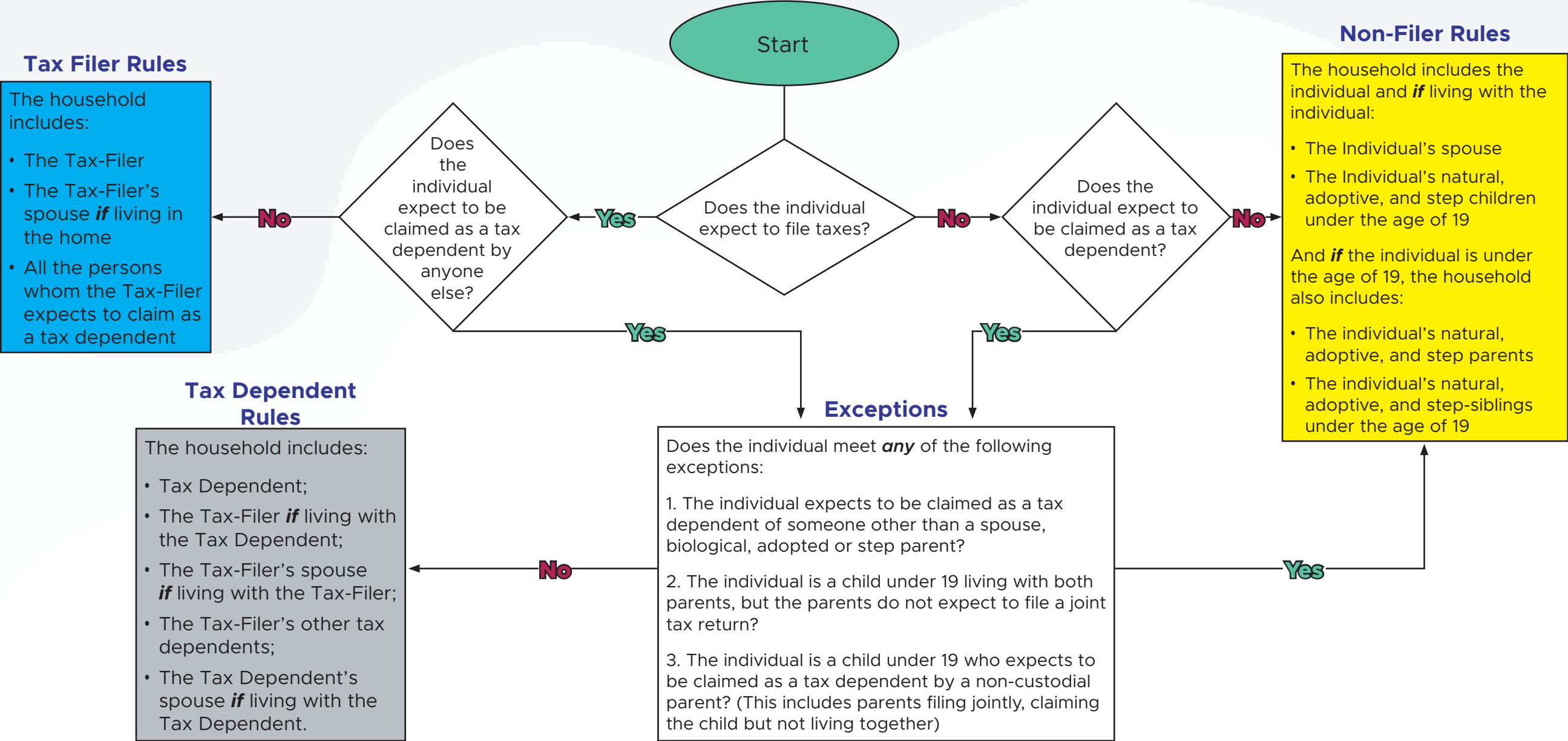

Tax Filer Rules

The household includes:

- The Tax-Filer
- The Tax-Filer's spouse *if* living in the home
- All the persons whom the Tax-Filer expects to claim as a tax dependent

Tax Dependent Rules

The household includes:

- Tax Dependent;
- The Tax-Filer *if* living with the Tax Dependent;
- The Tax-Filer's spouse *if* living with the Tax-Filer;
- The Tax-Filer's other tax dependents;
- The Tax Dependent's spouse *if* living with the Tax Dependent.

Exceptions

Does the individual meet **any** of the following exceptions:

1. The individual expects to be claimed as a tax dependent of someone other than a spouse, biological, adopted or step parent?
2. The individual is a child under 19 living with both parents, but the parents do not expect to file a joint tax return?
3. The individual is a child under 19 who expects to be claimed as a tax dependent by a non-custodial parent? (This includes parents filing jointly, claiming the child but not living together)

Non-Filer Rules

The household includes the individual and *if* living with the individual:

- The Individual's spouse
- The Individual's natural, adoptive, and step children under the age of 19

And *if* the individual is under the age of 19, the household also includes:

- The individual's natural, adoptive, and step parents
- The individual's natural, adoptive, and step-siblings under the age of 19