

CASH DISCREPANCY/CLAIMS FLOWCHART

Adult Financial and Colorado Works

This document outlines the process for establishing (or invalidating) a claim for Cash Programs both as a flow chart and a process outline. For more detailed information on Colorado Works and Adult Financial claims and discrepancies, visit COLearn and search for the “Claims and Discrepancies” web based training (WBT).

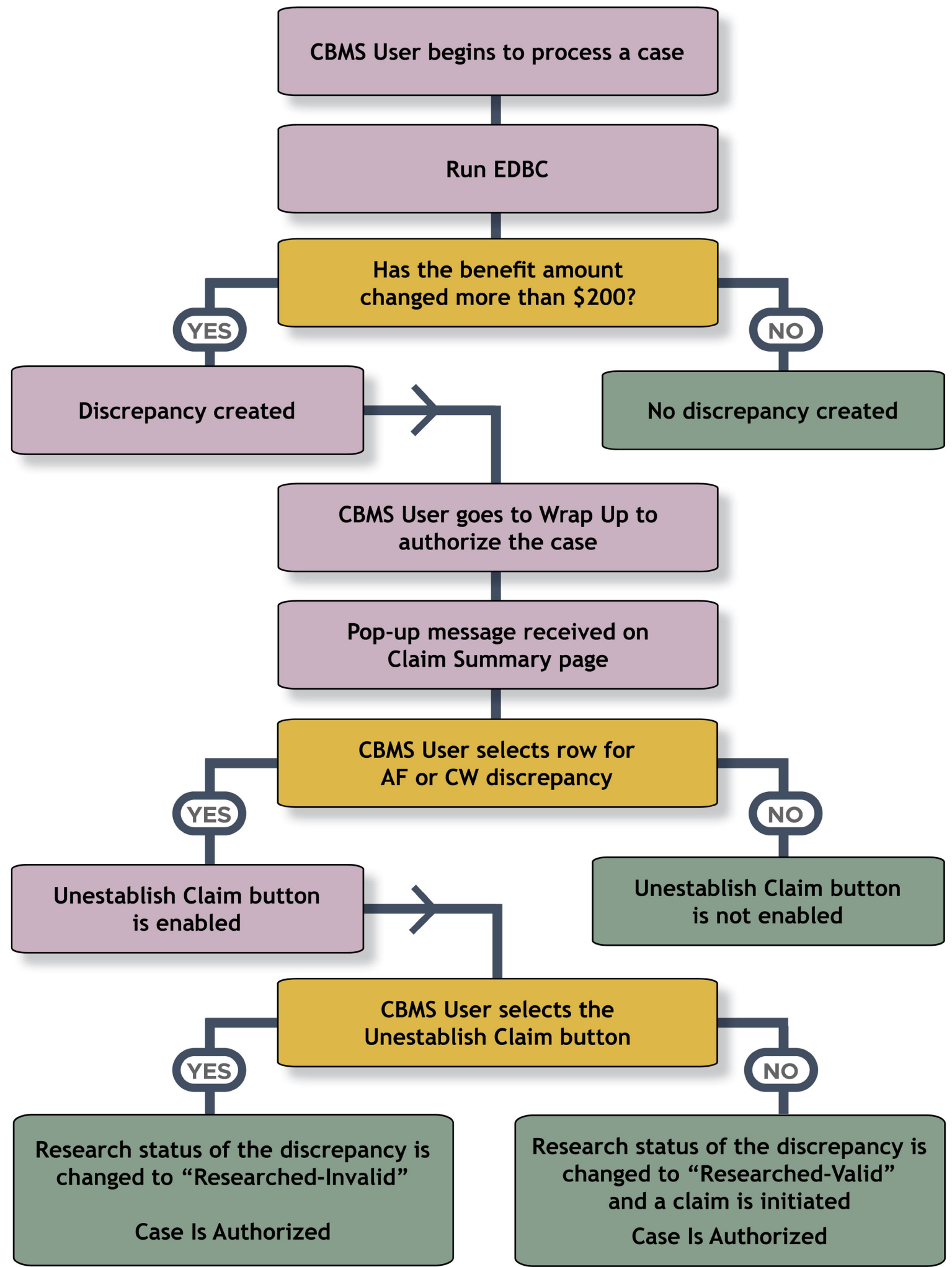

CASH DISCREPANCY/CLAIMS TEXT

Adult Financial and Colorado Works

1. CBMS User begins to process a case.
2. Run **EDBC**.
3. Has the benefit amount changed more than \$200? If **No**, no discrepancy created. Stop here. If **Yes**, then go to the next step.
4. Discrepancy created.
5. CBMS User goes to **Wrap Up** to authorize the case.
6. Pop-up message received on Claim Summary page.
7. Did the CBMS user select row for AF or CW discrepancy? If **No**, Unestablish Claim button is not enabled. Stop here. If **Yes**, then go to the next step.
8. If the user did **NOT** select the Unestablish Claim button, research status of the discrepancy is changed to “Researched-Valid”, and a claim is initiated. Case Is Authorized.
9. If the user **DID** select the Unestablish Claim button, research status of the discrepancy is changed to “Researched-Invalid”. Case Is Authorized.



ACCESSIBILITY

This document is designed to comply with the Web Content Accessibility Guidelines (WCAG) 2.1 AA standard. If you experience any difficulty accessing the content or have questions regarding the process, please contact SOC_StaffDevelopment@state.co.us for assistance.



COLORADO
Healthcare & Economic Security
Staff Development Division

Cash Discrepancy/Claims Flowchart
Version 3 | Release Date: April 2024