

AUDIT LOG PAGE - MA AID CODE CHANGE

The Audit Log page in CBMS can be found using the Search tab on the home page and then by selecting the Audit Log tab.

In order to see the MA Aid Code Change search data, select **MA Aid Code Change** in the Category drop-down in addition to appropriate search criteria (Case Number, date range, etc.).

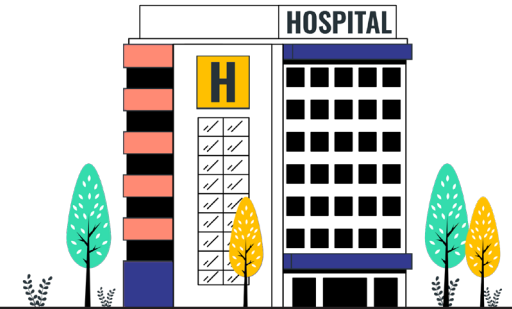

CBMS Home WD/EF Home Search HCA Application Telephonic Application Incomplete Applications Case Benefits County House Follow Up Activities System Functions Security Information Profiles Caseload Profiles More

Inquire on Individual Application Medicare Buy-In Summary Indi PEAK Inbox ICR Documents Work Program Hours Case Information SSA COLA Return Mail Case Address Case Comments Provider EDMS Doc Upload **Audit Log** More

Detail

*Case # []

From Date [02/24/2024]

Category [Select Category ...]

User ID []

Peak Changes []

Comments []

Search

Audit Log Search Data

03/20/2024

User ID: [] Category: MA Aid Code Change Time: 07:57:26 AM Case #: []

Comments: Previous Primary aid code description : HD (MAGI Adult) : (01/01/2024 - Open End Dated) - New Primary aid code description : Cancelled

User ID: [] Category: MA Aid Code Change Time: 07:57:26 AM Case #: []

Comments: Previous Primary aid code description : Does not Exist. New Primary aid code description : BJ (SSI Mandatory) : (01/01/2024 - Open End Dated)

ACCESSIBILITY: This document is designed to comply with the Web Content Accessibility Guidelines (WCAG) 2.1 AA standard. If you experience any difficulty accessing the content or have questions regarding the process, please contact SOC_StaffDevelopment@state.co.us for assistance.

